

NOTICE!!

These documents have been scanned!

Do not place un-scanned documents beneath this notice!

Do not remove this notice from this file!

GPO Jacket No. 560-102
Print Order 61540
Rise Business Services, LLC
Job=AZ15 4/30/2019



Box Number= AZ15009



Claim Begin-End: AMC443155-AMC443155

1 Initial Receipt



AZ15009-16

AMC450400-AMC453366

AMC #**DATE CLOSED****ADJ INITIAL**

REMARKS

[illegible]

United States Department of the Interior
Bureau of Land Management
 DIV OF LANDS, MINRLS & ENERGY
 ONE N CENTRAL AVE
 PHOENIX, AZ 85004 -4427
 Phone: 602-417-9200

Receipt

No: 3800146

Transaction #: 3907691**Date of Transaction:** 04/03/2017

CUSTOMER:

ARIZONA BIG BUG MINING DISTRICT LLC
 PO BOX 1238
 MAYER, AZ 86333-1238 US

ENTERED
APR 05 2017
 BY: *harry*

LINE #	QTY	DESCRIPTION	REMARKS	UNIT PRICE	TOTAL
1	1.00	LOCATABLE MINERALS / MINING CLAIMS-NEW, UNADJUD, ONE OR MORE AUTH NOS / NEW MINING CLAIMS LOCATION FEE CASES: AMC443155/\$37.00		- n/a -	37.00
2	1.00	LOCATABLE MINERALS / MINING CLAIMS-NEW, UNADJUD, ONE OR MORE AUTH NOS / NEW MINING CLAIM PROCESSING FEE CASES: AMC443155/\$20.00		- n/a -	20.00
3	1.00	LOCATABLE MINERALS / MINING CLAIMS-NEW, UNADJUD, ONE OR MORE AUTH NOS / NEW MINING CLAIMS MAINTENANCE FEE CASES: AMC443155/\$155.00		- n/a -	155.00
TOTAL:					\$212.00

PAYMENT INFORMATION

1	AMOUNT:	212.00	POSTMARKED:	N/A
	TYPE:	CHECK	RECEIVED:	04/03/2017
	CHECK NO:	1058		
	NAME:	BIG BUG MINING DISTRICT LLC PO BOX 515 MAYER AZ 86333-1238 US		

REMARKS

This receipt was generated by the automated BLM Collections and Billing System and is a paper representation of a portion of the official electronic record contained therein.

NOTICE!!

These documents have been scanned!

Do not place un-scanned documents beneath this notice!

Do not remove this notice from this file!

GPO Jacket No. 560-102
Print Order 61540
Rise Business Services, LLC
Job=AZ15 4/30/2019



Box Number= AZ15009



Claim Begin-End: AMC443155-AMC443155

2 Correspondence



AZ15009-16

AMC450400-AMC453366

**NO
DOCUMENTS
FOUND**

NO DOCUMENTS FOUND
NO DOCUMENTS FOUND

NOTICE!!

These documents have been scanned!

Do not place un-scanned documents beneath this notice!

Do not remove this notice from this file!

GPO Jacket No. 560-102
Print Order 61540
Rise Business Services, LLC
Job=AZ15 4/30/2019



Box Number= AZ15009



Claim Begin-End: AMC443155-AMC443155

3 Transfers



AZ15009-16

AMC450400-AMC453366

**NO
DOCUMENTS
FOUND**

NO DOCUMENTS FOUND
NO DOCUMENTS FOUND

NOTICE!!

These documents have been scanned!

Do not place un-scanned documents beneath this notice!

Do not remove this notice from this file!

GPO Jacket No. 560-102
Print Order 61540
Rise Business Services, LLC
Job=AZ15 4/30/2019



Box Number= AZ15009



Claim Begin-End: AMC443155-AMC443155

4 Annual Filings



AZ15009-16

AMC450400-AMC453366

439457
437424
446008
445640
440507
443155

MAINTENANCE FEE PAYMENT

Claimant Name: BIG BUG MINING DISTRICT LLC

Address: P. O. BOX 1238

City: MAYER State: AZ Zip: 86333

Telephone: 928-710-4405

E-mail address: tahoe737@yahoo.com

Signature: _____

☐ Check here if this is a change of address.

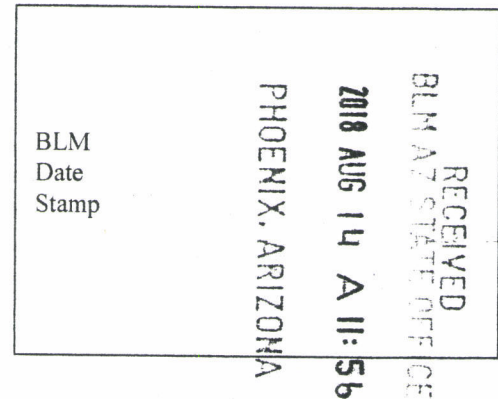

LINE NO.	AMC NUMBER	CLAIM/SITE NAME	COUNTY RECORDER DATA (If available)	TWP	RNG	SEC
1	439458	AZBBMD#2A		12N	1W	20
2	437424	AZBBMD#3		12N	1E	23
3	445640	BBMD4		12N	2E	31
4	440507	BBMD5		11N	2E	5
5	443155	BBMD6		11N	1E	5
6	446008	BBMD7		11N	1E	5
7	446009	BBMD8		11.5N	1E	33
8						
9						
10						

List additional claims on Form MCF114.

Bureau of Land Management
Arizona State Office
www.blm.gov/az/

No. of Claims*: _____ x \$155 = _____

Check No: _____ Init. _____

Receipt No.: 4336188

For BLM Use Only

* \$155 per lode mining claim, mill site, or tunnel site; and \$155 for each 20 acres or portion thereof for each placer mining claim.

Form: MCF112
Revised July 2014

This form is available from the Arizona Geological Survey and may be reproduced

ENTERED
AUG 21 2018
BY: RAM

August 9, 2018

RECEIVED
BLM AT STATE OFFICE
2018 AUG 14 A 11:56
PHOENIX, ARIZONA

Dear BLM:

I would like to pay my 2019 maintenance assessment fees.

Can you return the stamped form.

Thanks,

Tim Hayden
Big Bug Mining District LLC Secretary
P.O. Box 1238
Mayer, AZ 86333

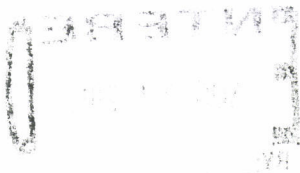

BIG BUG MINING DISTRICT LLC
P.O. BOX 1238
MAYER, AZ 86333

PHOENIX, AZ 85004

30 AUG 2018 PM 9 1



BLM
ATTN: MAINT FEE PAYMENT
1 N. CENTRAL SUITE 800
PHOENIX, AZ

85004-442700
85004-442700



RECEIVED
BLM AZ STATE OFFICE
2018 AUG 14 A 11:50
PHOENIX, ARIZONA

United States Department of the Interior
Bureau of Land Management
DIV OF LANDS, MINRLS & ENERGY
ONE N CENTRAL AVE
PHOENIX, AZ 85004 -4427
Phone: 602-417-9200

Receipt

No: 4236188

Transaction #: 4351557	
Date of Transaction: 08/15/2018	
CUSTOMER:	
	BIG BUG MINING DISTRICT LLC PO BOX 1238 MAYER, AZ 86333-1238 US

LINE #	QTY	DESCRIPTION	REMARKS	UNIT PRICE	TOTAL
1	1.00	LOCATABLE MINERALS / MINING CLAIMS- NOT NEW-UNADJUD, ONE AUTH NO. ONLY / MINING CLAIM MONEY RECEIVED CASES: AMC439458/\$1085.00	MAINT 2019/7	- n/a -	1085.00
TOTAL:					\$1,085.00

PAYMENT INFORMATION				
1	AMOUNT:	1085.00	POSTMARKED:	N/A
	TYPE:	CHECK	RECEIVED:	08/15/2018
	CHECK NO:	1110		
	NAME:	BIG BUG MINING DISTRICT LLC BOX 515 MAYER AZ 86333-1238 US		

REMARKS

This receipt was generated by the automated BLM Collections and Billing System and is a paper representation of a portion of the official electronic record contained therein.

443155

MAINTENANCE FEE PAYMENT

Claimant Name: Big Bug Mining District LLC
 Address: P.O. Box 1238
 City: Mayer State: AZ Zip: 86333
 Telephone: 928-710-4405
 E-mail address: bigbugminingdistrict@gmail.com
 Signature: T Haydel

BLM
Date
Stamp

RECEIVED
BLM AZ STATE OFFICE
2017 AUG - 7 A 9:36
PHOENIX, ARIZONA

☐ Check here if this is a change of address.

LINE NO.	AMC NUMBER	CLAIM/SITE NAME	COUNTY RECORDER DATA (If available)	TWP	RNG	SEC
1	443155	BBMD6		11N	1E	
2						
3						
4						
5						
6						
7						
8						
9						
10						

List additional claims on Form MCF114.

Bureau of Land Management
Arizona State Office
www.blm.gov/az/

ENTERED
AUG 08 2017
BY: Ram

No. of Claims*: 1 x \$155 = 155.00
 Check No: 1070 Init. PER
 Receipt No.: 3923597
 For BLM Use Only

* \$155 per lode mining claim, mill site, or tunnel site; and \$155 for each 20 acres or portion thereof for each placer mining claim.

Form: MCF112
Revised July 2014

This form is available from the Arizona Geological Survey and may be reproduced.

NOTICE!!

These documents have been scanned!

Do not place un-scanned documents beneath this notice!

Do not remove this notice from this file!

GPO Jacket No. 560-102
Print Order 61540
Rise Business Services, LLC
Job=AZ15 4/30/2019



Box Number= AZ15009



Claim Begin-End: AMC443155-AMC443155

5 Miscellaneous



AZ15009-16 AMC450400-AMC453366

**DEPARTMENT OF THE INTERIOR
BUREAU OF LAND MANAGEMENT
MINING CLAIMS
(MASS) Serial Register Page**

RunDate/Time: 08/07/17 10:46 AM

Page: 1 of 1

01 10-21-1976;090STAT0090;43USC1744

Case Type 384201: PLACER CLAIM

Commodity:

Claim Name: BBMD6

Case Disposition: ACTIVE

Required Maintenance Fee: \$155.00

Total Acres

20.000

Serial Number

AMC443155

Lead File Number

AMC443155

Name & Address

BIG BUG MINING DISTRICT LLC PO BOX 1238

MAYER, AZ 86333-1238

Int Rel

CLAIMANT

County/State

YAVAPAI County, AZ

District

PHOENIX DO

Mer Twp Rng Sec Subdivision

14 0110N 0010E 005 NE

Act Date	Code	Action Text	Action Remarks	Receipt Number
03/18/2017	403	LOCATION DATE		
04/03/2017	395	RECORDATION NOTICE RECD	1	3800146
04/03/2017	484	LOCATION YEAR / MAINTENAN	2017;\$155	3800146
04/03/2017	501	ACCT ADV IN LEAD FILE	AMC443155;	
03/21/2017	404	COUNTY RECORDATION	2017-0013798;	

Line Nr Remarks

RECEIVED
BLM AZ STATE OFFICE
2017 AUG - 7 A 9:47
PHOENIX, ARIZONA

NO WARRANTY IS MADE BY BLM
FOR USE OF THE DATA FOR
PURPOSES NOT INTENDED BY BLM

United States Department of the Interior
Bureau of Land Management
DIV OF LANDS, MINRLS & ENERGY
ONE N CENTRAL AVE
PHOENIX, AZ 85004 -4427
Phone: 602-417-9200

Receipt

No: 3923597

Transaction #: 4033114	
Date of Transaction: 08/07/2017	
CUSTOMER:	
	ARIZONA BIG BUG MINING DISTRICT LLC PO BOX 1238 MAYER,AZ 86333-1238 US

LINE #	QTY	DESCRIPTION	REMARKS	UNIT PRICE	TOTAL
1	1.00	LOCATABLE MINERALS / MINING CLAIMS- NOT NEW-UNADJUD,ONE AUTH NO. ONLY / MINING CLAIM MONEY RECEIVED CASES: AMC443155/\$155.00	2018 MAINT/1	- n/a -	155.00
TOTAL:					\$155.00

PAYMENT INFORMATION				
1	AMOUNT:	155.00	POSTMARKED:	N/A
	TYPE:	CHECK	RECEIVED:	08/07/2017
	CHECK NO:	1070		
	NAME:	ARIZONA BIG BUG MINING DISTRICT LLC PO BOX 1238 MAYER AZ 86333-1238 US		

REMARKS

This receipt was generated by the automated BLM Collections and Billing System and is a paper representation of a portion of the official electronic record contained therein.

NOTICE!!

These documents have been scanned!

Do not place un-scanned documents beneath this notice!

Do not remove this notice from this file!

GPO Jacket No. 560-102
Print Order 61540
Rise Business Services, LLC
Job=AZ15 4/30/2019



Box Number= AZ15009



Claim Begin-End: AMC443155-AMC443155

6 Location Notices-Amendments and Supporting Documents



AZ15009-16

AMC450400-AMC453366

MINING CLAIM STATUS REPORT

Data Entered: 4/5/17 Rm

MTP Checked By: EC
GEO Checked By: EC

LEAD SERIAL NUMBER: AMC 443155 thru AMC —

NUMBER OF CLAIMS & TYPE:

1 LODE
1 PLACER
ASSOCIATION PLACER
MILL SITE
TUNNEL SITE

CHARGES:

Location Fee @ \$37 = \$ 37
Processing Fee @ \$20 = \$ 20
Maintenance Fee @ \$155 = \$ 155
Add'l Maint Fee for Assoc Placer = \$
SUBTOTAL \$ 212
Other Fees \$
Other Fees \$
TOTAL \$

TOTAL ACREAGE: 20 Per Claim
(Placer Only)

NUMBER OF LOCATORS: 1

DOCUMENTS RECEIVED VIA : Over-the-Counter ☒ Mail ☐ TIMELY FILED: Yes ☐ No ☐

LEGAL DESCRIPTION: T 11N R 1E SEC 5
T R SEC
T R SEC
T R SEC
T R SEC

BLM ☐ FOREST SERVICE ☒ PRESCOTT NAT'L SUBJ TO PL 359: Yes ☐ No ☐
WILDERNESS AREA ☐

SPLIT ESTATE: N/A ☐ SX ☐ PX ☐ OTHER ☐
SRHA ☐ Was proper Notice filed if located on SHRA Land? Yes ☐ No ☐

RECONVEYED MINERALS ON BLM LAND REQUIRE OPENING ORDER FROM 1944 TO 1993:

Open to Entry On N/A ☐

COMMENTS/STATUS: VOID ☐ PARTIALLY VOID ☐ PVT MINERALS ☐ WITHDRAWN LANDS ☐
OTHER ☐

☐ Claimant acknowledges that portions of the following claim(s) site(s) may be void or voidable.

Printed Name of Claimant Signature of Claimant

*****FINAL ADJUDICATION*****

DATE 1/5/17 INITIALS BOS

AMC 443155



WHEN RECORDED
PLEASE RETURN TO:
BIG BUG MINING DISTRICT LLC
P.O. BOX 1238, MAYER, AZ 86333

LOCATION NOTICE FOR PLACER MINING CLAIM

☐ Amendment BLM Serial # _____

NOTICE IS HEREBY GIVEN that the BBMD6

_____ placer mining claim has been located by

BIG BUG MINING DISTRICT LLC whose current mailing

address is P.O. BOX 1238

MAYER, AZ 86333

BLM
Date
Stamp

RECEIVED
BLM AZ STATE OFFICE
2017 APR - 3 P 2:30
PHOENIX, ARIZONA

The general course of this claim is EAST TO WEST and it is situated in YAVAPAI
County, Arizona. This claim is 1320 feet in length and 660 feet in width.

20 Total Claim Acreage. This claim runs from the location monument on which this location notice is
posted at the NE corner of the claim approximately 1320 feet in a WESTERLY direction to the
WEST end line and 660 feet in a SOUTHERLY direction to the SOUTH end line. This claim is
marked by four monuments, one at each corner of the claim.

The location monument on which this notice is posted is situated within Section 5, Township
11 N, Range 1 E, Gila Salt River Base and Meridian, Arizona. This claim encompasses
portions of the following legal subdivision(s) if located by legal subdivision or the following quarter section(s),
section(s), Township(s) and Range(s) NE 1/4 OF SECTION 5, TOWNSHIP 11N, RANGE 1E

_____, Gila Salt River Base and Meridian, Arizona.

The locality of this claim with reference to some natural object or permanent monument and additional information
(if any) concerning its locality are as follows: NE CORNER OF THE CLAIM IS 1320 FT WEST OF
THE NE CORNER OF SECTION 5

_____. The above information is shown on the attached map.

DATED AND POSTED on the ground this 18TH day of MARCH, 20 17.

☒ LOCATOR(s) ☐ AGENT

Print Name(s) TIMOTHY HAYDEN

Signature(s) T Hayden

Form MCF102
Revised July 2014

This form is available from the Arizona Geological Survey and may be reproduced.

AMC443155

AMC443155

RECEIVED

BLM AZ STATE OFFICE

2017 APR - 3 P 2:30

PHOENIX, ARIZONA

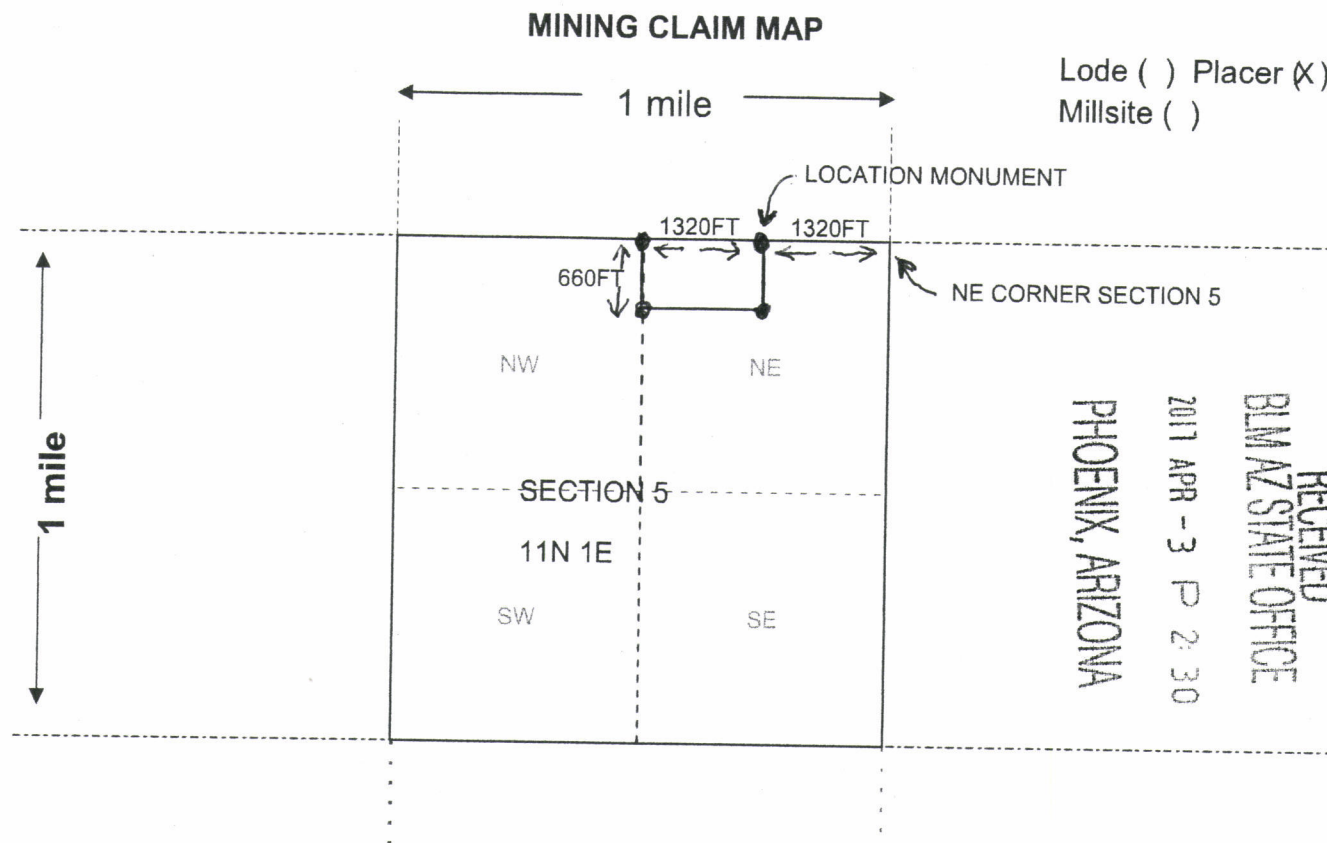

Scale: 1" = 2000 feet



1. The above map depicts the BBMD6 mining claim, which is located in Section (s) 5, Township 11 N, Range 1 E, Gila and Salt River Base and Meridian, YAVAPAI County, Arizona. Total claim acreage is 20
2. The type of corner and location monuments used are as follows: CAPPED 2 INCH PVC PIPE
5 FEET HIGH OVER STEEL REBAR
3. The bearings and distances in degrees and feet between claim corners and to a public land survey monument are as depicted on the map.
4. If the claim is a placer or millsite claim with exterior limits conforming to legal subdivisions of the public survey, provide a legal description of the claim NORTH 1/2 OF THE NORTHWEST 1/4 OF NORTHWEST 1/4
OF SECTION 5, TOWNSHIP 11N, RANGE 1E

Form MCF100a
Revised July 2014

This form is available from the **Arizona Geology Survey** and may be reproduced.

RUN TIME: 02:19 PM

DEPARTMENT OF INTERIOR
BUREAU OF LAND MANAGEMENT

RUN DATE: 04/03/2017
Page 1 of 1

Input Parameters for Geographic Report with Land

System Id = CR

Admin State = AZ

Geo State =

Casetype Begins With

Case Disp Txt =

Mer Twp Rng =

Section =

Mtrs = 14 0110N 0010E 005, 14 0110N 0010E 999

Commodity =

Commodity Txt =

Pending Org =

Pend Org Decode =

Total Rows Returned: 0

NO WARRANTY IS MADE BY BLM FOR USE OF THE DATA
FOR PURPOSES NOT INTENDED BY BLM

PROTRACTION DIAGRAM NO 16 OFFICIALLY FILED 12/07/1959

YAVAPAI COUNTY
HASSAYAMPA FIELD OFFICE

[illegible]

FOR ORDERS AFFECTING DISPOSAL OR USE OF
UNIDENTIFIED LANDS WITHDRAWN FOR CLASSIFICATION,
MINERALS, WATER AND/OR OTHER PUBLIC PURPOSES,
REFER TO INDEX OF MISCELLANEOUS DOCUMENTS.

MDS 9 NW
10 SW
11 SE

All Tp included in Wdl Prescott NF Proc 10/21/1899

PHX 085401 R/W Transmission Line 100'
Sec 1: E1/2

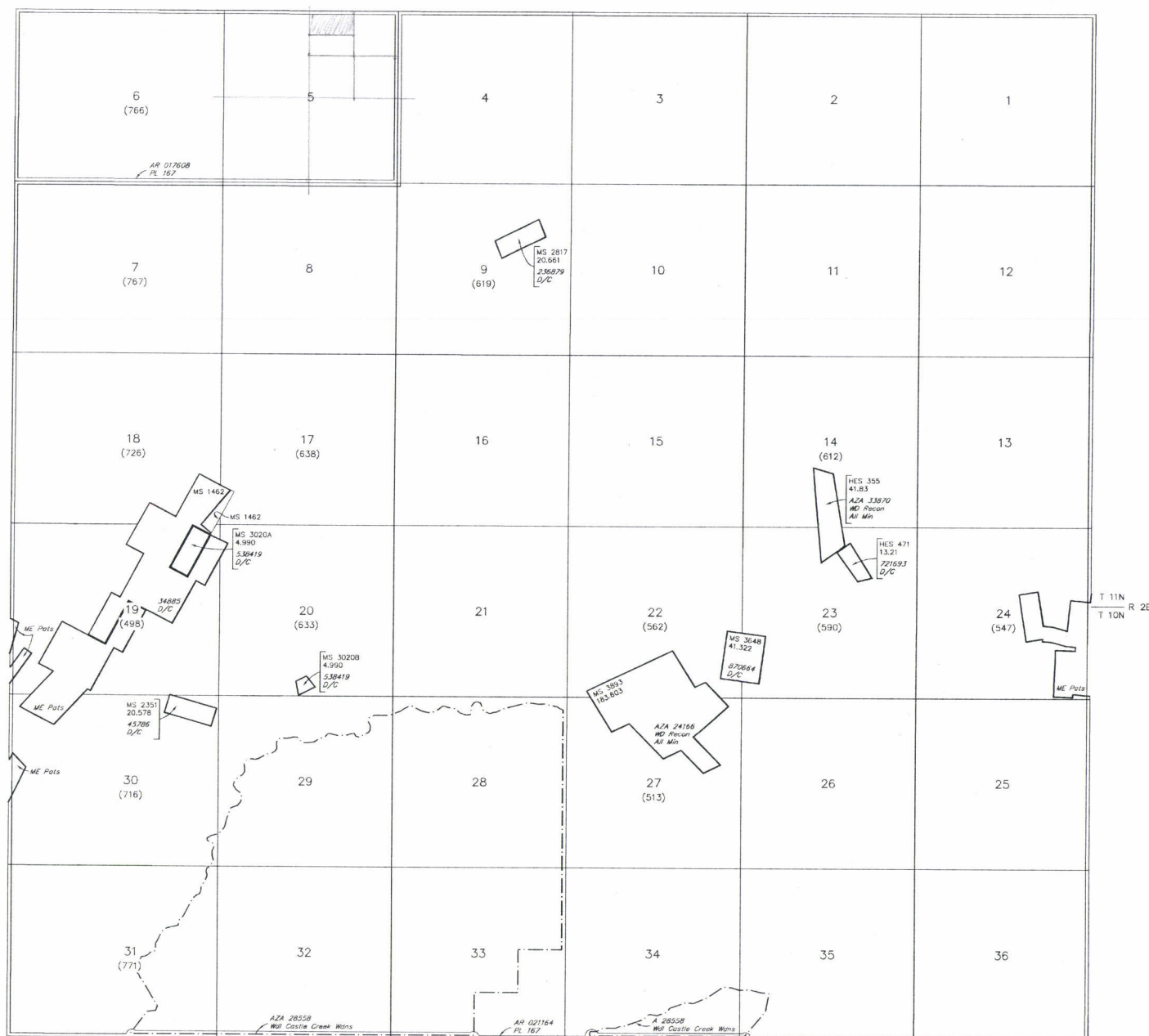

SCALE in chains

WARNING STATEMENT
This plot is the Bureau's Record of Title, and should be used only as a graphic display of the township survey data. Records hereon do not reflect title changes which may have been effected by lateral movements of rivers or other bodies of water. Refer to the cadastral surveys for official survey information.

CURRENT TO	NW	GSR Mer
2-25-2013	ACAD	T 11 N
		R 1 E